

PLAN SHOWING THE LEATHER INDUSTRY WITH INSTALTION OF 96.0 H.P ELECTRICAL MOTOR IN S.No.190/5c, AT 117, THIRUNEER MALAI MAIN ROAD, NAGALKENI, OF 100. PAMMAL VILLAGE & TOWN PANCHAYAT, SAIDAPET TALUK, CHENGALPATTU MGR DISTRICT.

SCALE 1" = 8'-0"

A.P. Plan
21/03/1995

Planning Permit No. **CP/PP/69-A/8/95**
APPROVED
SUBJECT TO THE CONDITIONS IN THIS OFFICE LETTER.
No. **CP/95/1995** Date **15-5-95**
FOR MEMBER SECRETARY
MADRAS METROPOLITAN
DEVELOPMENT AUTHORITY
MADRAS - 600 008

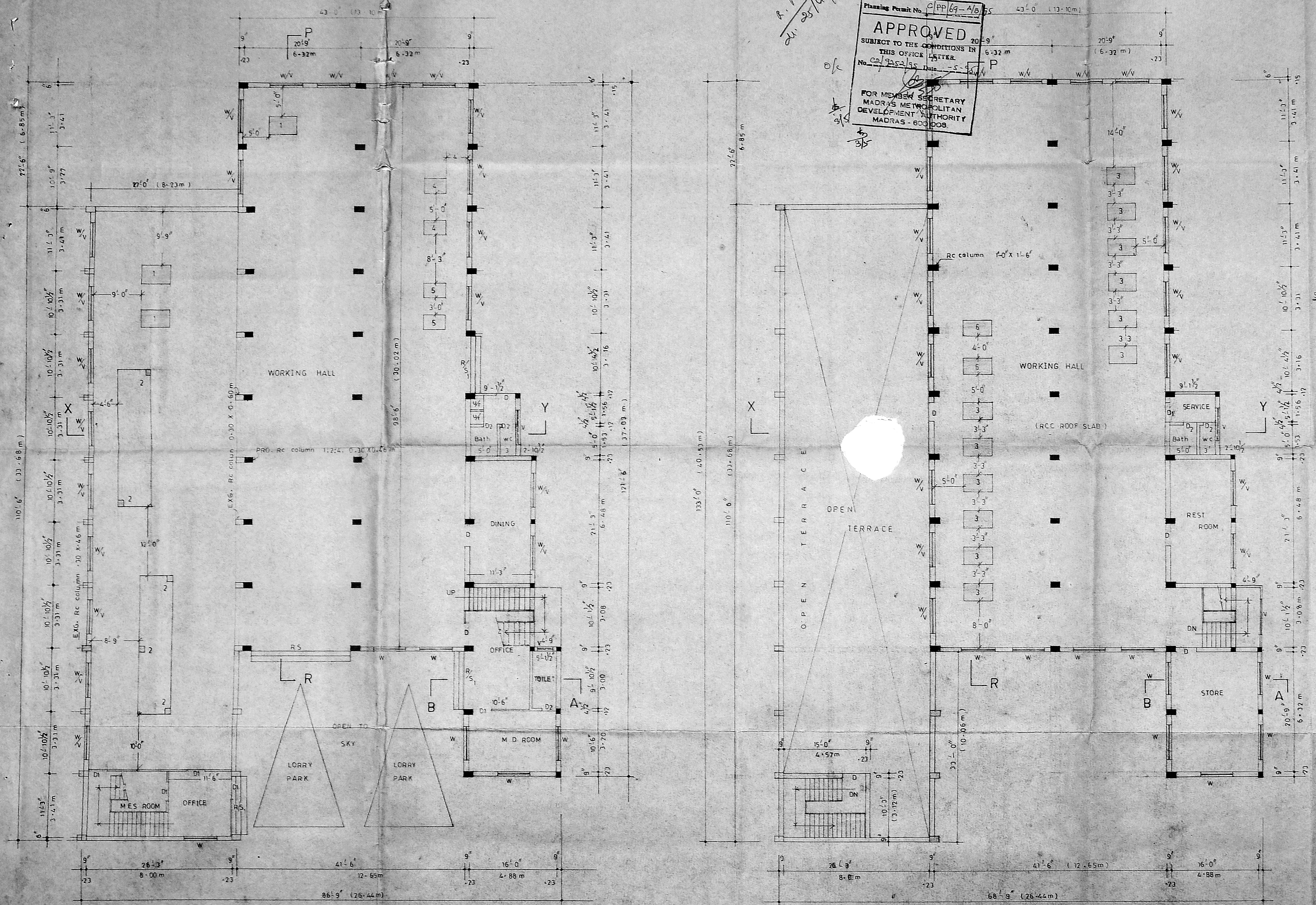

GROUND FLOOR PLAN

FIRST FLOOR PLAN

NOTE
1 SHUTTERS OF ALL DOORS AND WINDOWS OPENED
OUT SIDE ONLY

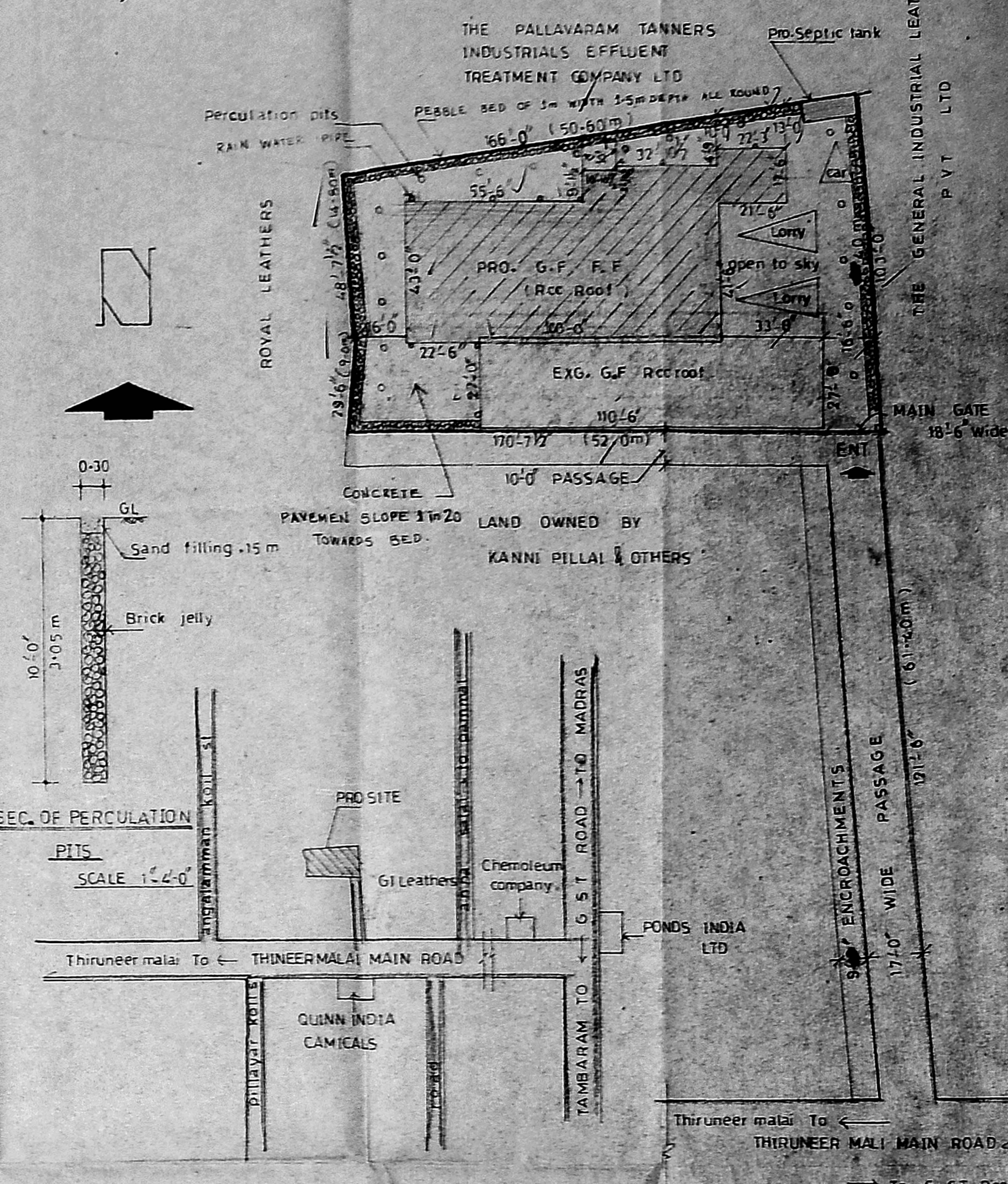

KEY PLAN
NOT TO SCALE

SITE PLAN
SCALE 1" = 33'-0"

SHEET No. 1/2

EXTENT	SQ. FT.	SQ. MT.	JOINERY
1 TOTAL PLOT AREA	15243.00	1417.94	1 ROLLING SHUTTER R.S 10'-0" x 10'-0"
2 EXG. G. FLOOR PLINTH AREA	3066.00	285.24	2 DOOR R.S 8'-0" x 8'-0"
3 PRO. G. FLOOR PLINTH AREA	5174.00	481.30	3 DOOR D 4'-0" x 7'-0"
4 PRO. F. FLOOR CONSTRUCTION AREA	5232.00	485.74	4 DOOR D1 3'-0" x 7'-0"
5. PLOT COVERAGE		54%	5 DOOR D2 7'-6" x 6'-0"
6. F. S. I AREA		0.88	6 WINDOW W 6'-0" x 4'-6"
			7 VENTILATOR V 6'-0" x 2'-6"
			8 DOOR D3 3'-0" x 2'-6"

MACHINER DETAILS				
Nos	NAME OF MACHINERY	Nos	EACH HP	TOTAL HP
1	PATTERN MAKIN MC	3	2.0	6.0
2	CUTTING MC	5	10.0	50.0
3	STITCHING MC	12	1.0	12.0
4	LINING MC	2	4.0	8.0
5	EMBOSSING MC	2	5.0	10.0
6	SOLE STITCHING MC	2	5.0	10.0
TOTAL				96.00

INDEX	
[Symbol]	BOUNDARY LINE
[Symbol]	PRO. CONSTRUCTION
[Symbol]	EXG. BUILDING
[Symbol]	MACHINERY
[Symbol]	ROAD

PH 20 38 99
LATHA CONSTRUCTIONS
ENGINEERS CONTRACTORS &
LICENSED SURVEYORS
7B, C.L.C. WORKS ROAD,
NEW COLONY, CHROMEPET,
MADRAS 600 024.

A.M. BALASUBRAMANIAM, D.O.S.
LICENSED SURVEYOR
7B, C.L.C. WORKS ROAD,
NEW COLONY, CHROMEPET,
MADRAS 600 024.

PLAN SHOWING THE LEATHER INDUSTRY WITH INSTALATION OF 96 -0 HP ELECTRICAL MOTOR IN S.No-190/56/2B, AT 117, THIRU-NEER MALAI MAIN ROAD, NAGALKENI, OF 100. PAMMAL VILLAGE & TOWN PANCHAYAT, SAIDAPET TALUK, CHENGALPATTU MGR DISTRICT.

SCALE 1" = 8'-0"

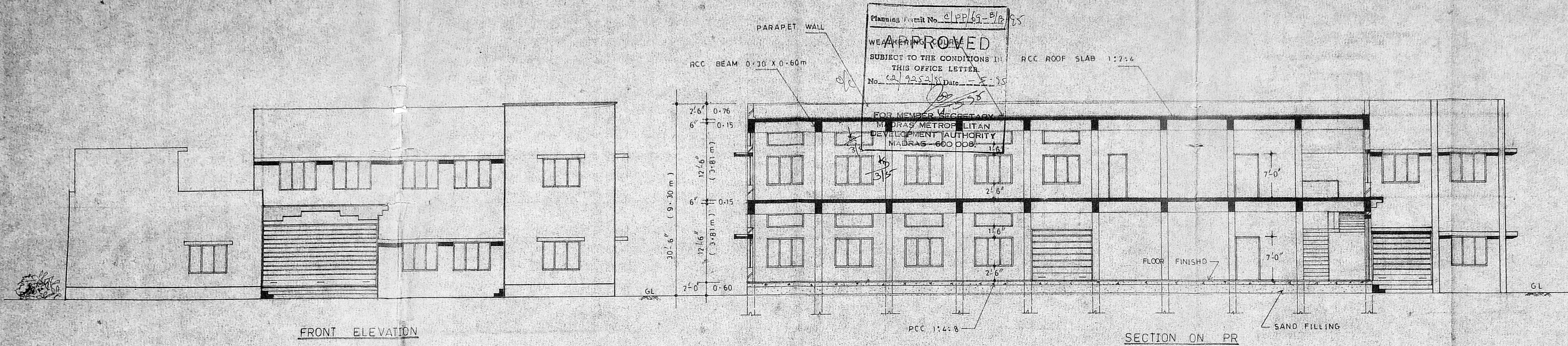

NOTE
1. SHUTTERS OF ALL DOORS AND WINDOWS OPENED OUT SIDE ONLY

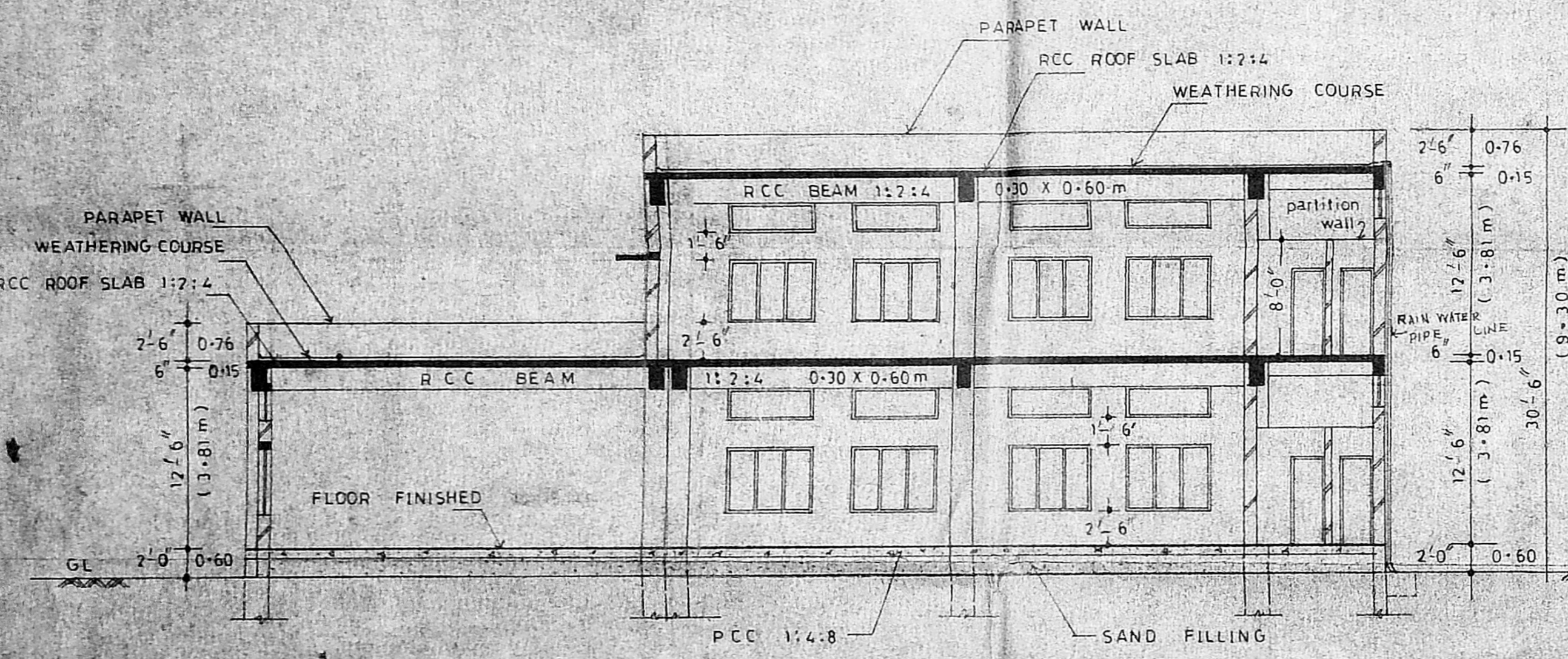

SECTION ON X Y

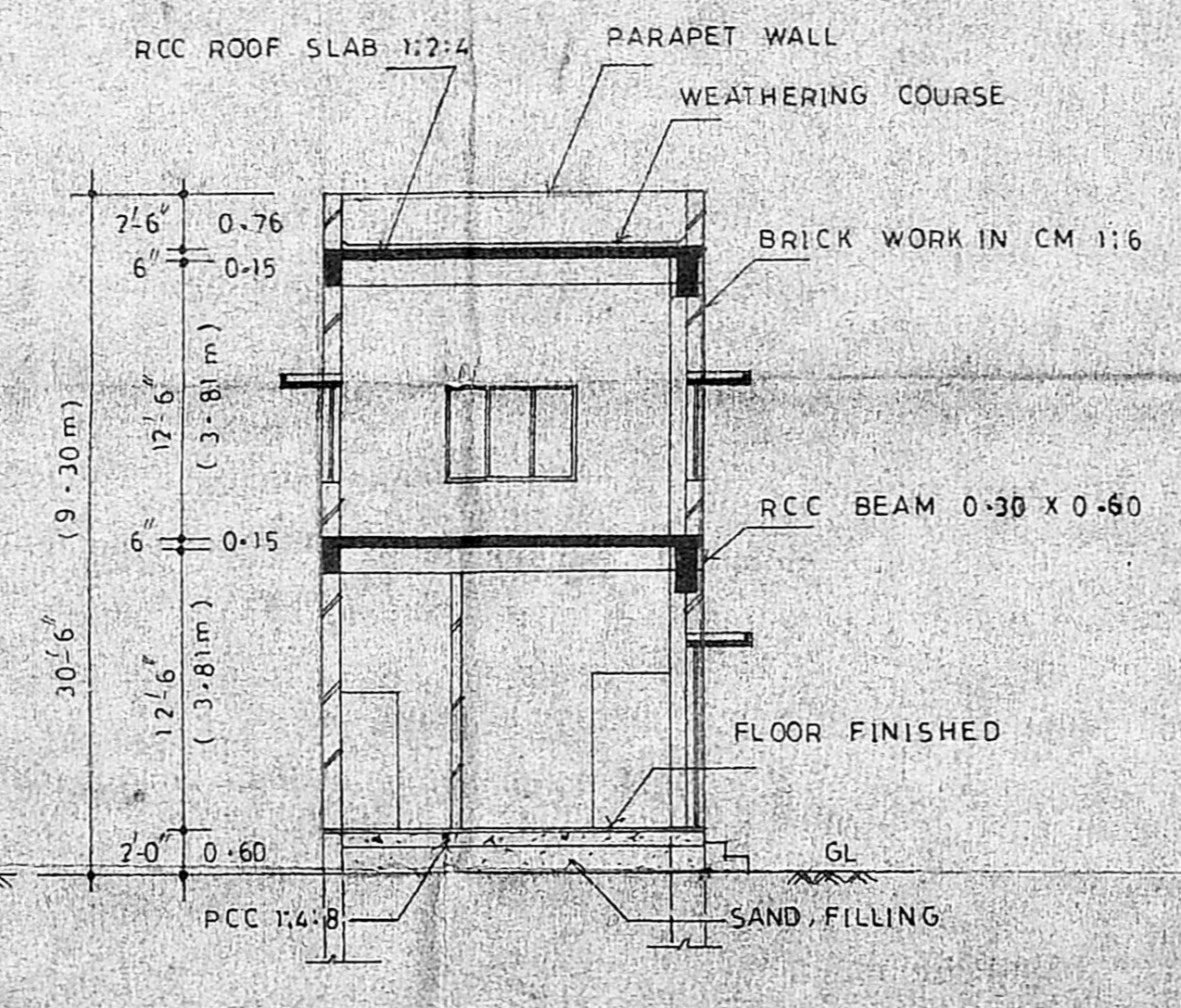

SECTION ON AB

STAIR CASE DETAILS

- 1 WIDE 1.22 m
- 2 TREAD 0.25 m
- 3 RISE 0.15 m

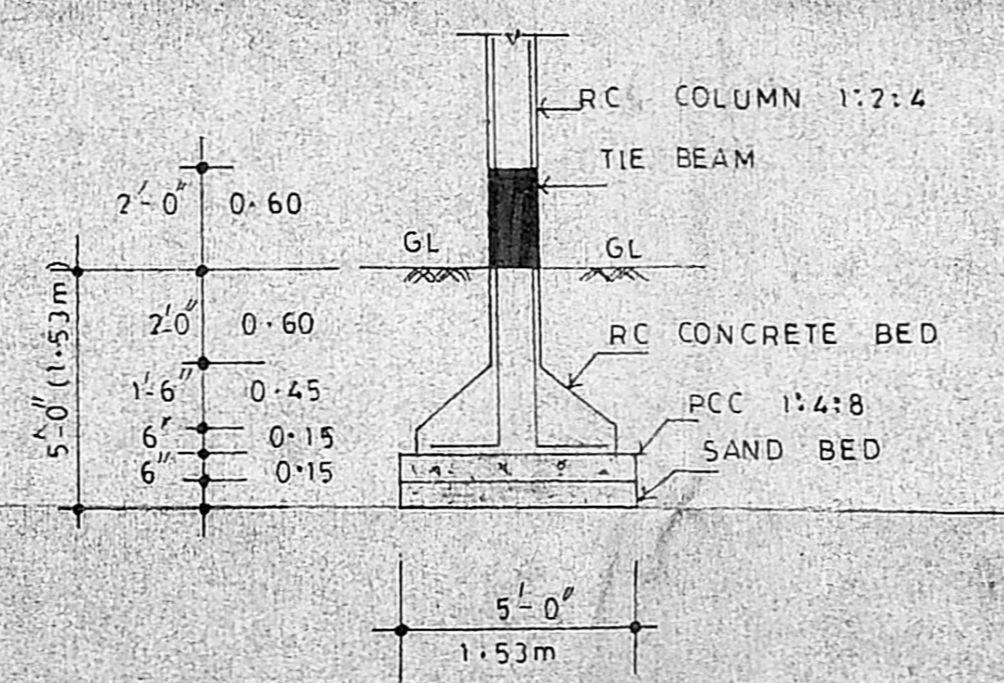

SEC. OF RC COLUMN DETAILS
(5'-0" X 5'-0" X 5'-0") SCALE 1/2" = 4'-0"

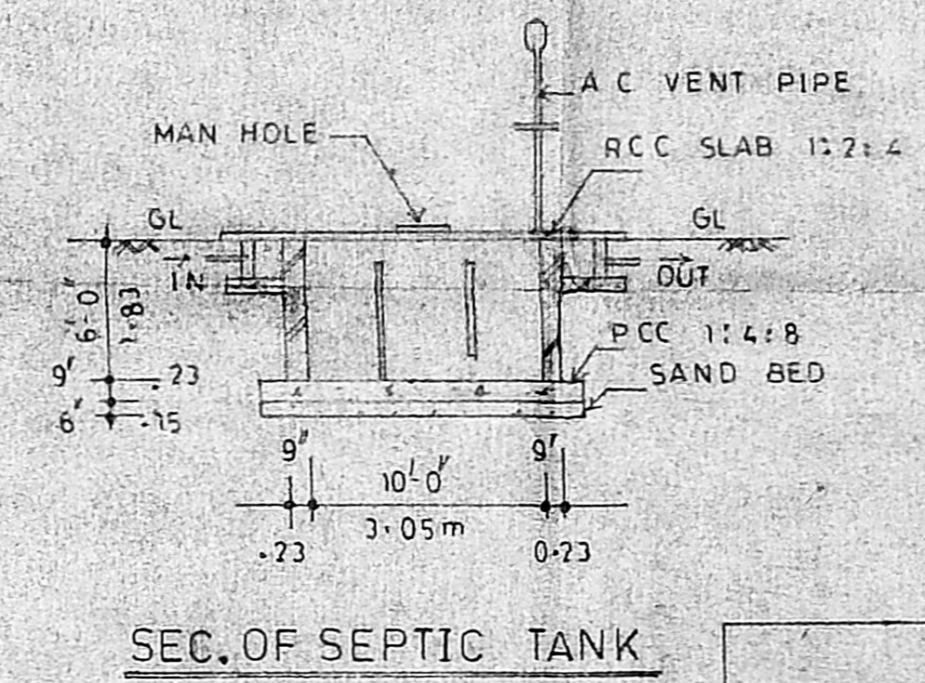

SEC. OF SEPTIC TANK

INDEX

- PROPOSED CONSTRUCTION
- EXISTING BUILDING

SHEET No 2/2



LATHA CONSTRUCTIONS.

ENGINEERS CONTRACTORS & LICENSED SURVEYORS

7B C.L.C WORKS ROAD, NEW COLONY, CHROMEPEET, MADRAS 600 044.

[Signature]
OWNER

M. BALASUBRAMANIAN, D.C.E.
LICENSED SURVEYOR
TAMBARAM, ALANDUR MUNICIPALITY
& CORPORATION OF MADRAS (CLASS-II)
No. 6, Hind Cross Street, New Colony,
CHROMEPEET, MADRAS 600 044

LICENSED SURVEYOR